

Ross Twp.

279

see Pages 181 & 280

X

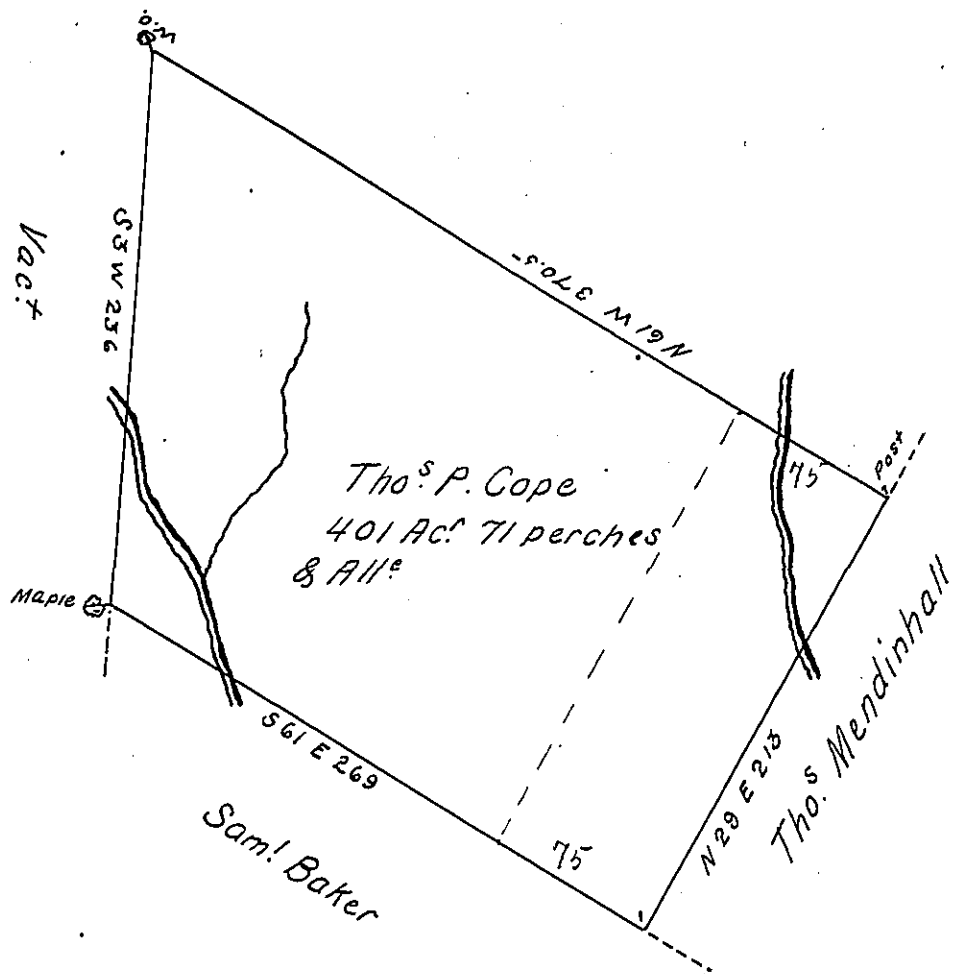

By Virtue of a Warrant dated June 18th 1792. Surveyed the 11th of November 1792. Unto Thomas P. Cope the above described Tract of Four hundred and one acres & 71 perches of Land and usual Allowance. Situated adjoining land of Samuel Baker & others on the waters of the East branch of fishing Creek in Luzerne County.

To Daniel Bradhead Esq^r.
Surv^r. Gen^l. of Penn^a

By W^m Montgomery D. S.

9

IN TESTIMONY that the above is a copy of the original remaining on file in the Department of Internal Affairs of Pennsylvania, made conformably to an Act of Assembly approved the 16th day of February, 1833, I have hereunto set my Hand and caused the Seal of said Department to be affixed at Harrisburg, this twenty seventh day of June 1904

James P. Ross
Secretary of Internal Affairs.